

Dr. Elizabeth Mabry

Sight threatening diseases such as glaucoma, macular degeneration, diabetic retinopathy and others often have no outward signs or symptoms, which is why eye exams, including a thorough retinal evaluation, are important to protect vision. In an effort to provide a more thorough eye exam, our practice has incorporated the iWellnessExam™ SD- OCT and Confocal Retinal Scan as part of your eye exam today.

Our technician will perform these test before you go into the exam room and Dr. Mabry will review these with you during your examination today. This test will become a part of your permanent patient record. The charge is typically not covered by your medical or vision insurance . This cost will be added into the price of your visit today. Any questions you have about these tests can be discussed during your examination with Dr. Mabry.

Normal eye on the left and diseased eye on the right

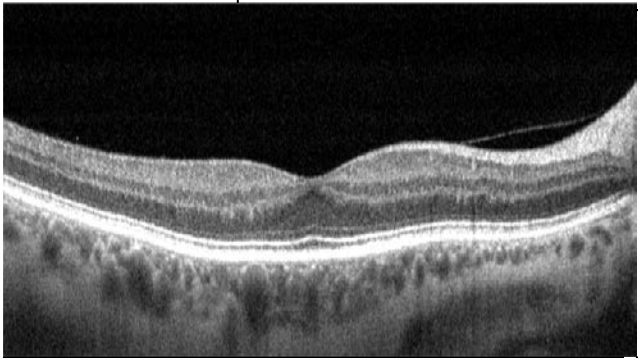

Normal retinal cross section iWellness OCT

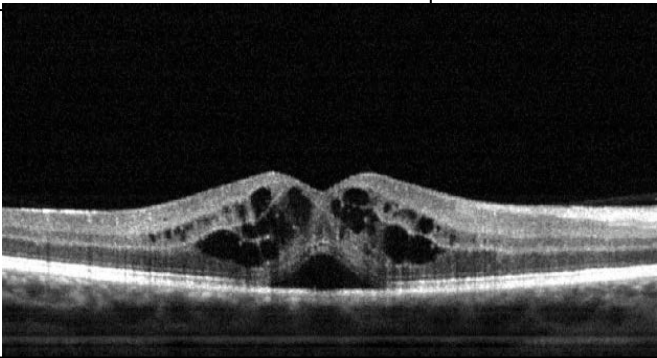

Diseased retina visible to iWellness OCT exam often invisible to photos and ophthalmoscopy

I choose to have the iWellness test today for a charge of \$25.00. _____

I refuse this test at this time. _____

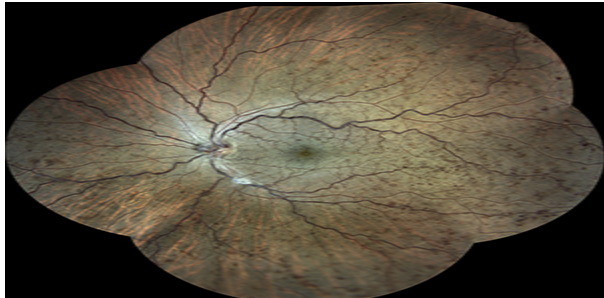

I choose to have the Confocal Retina Scan today for a charge of \$60.00 _____

I refuse this test at this time. _____

I choose to have **both** test performed today for a **discounted amount of \$75.00.** _____